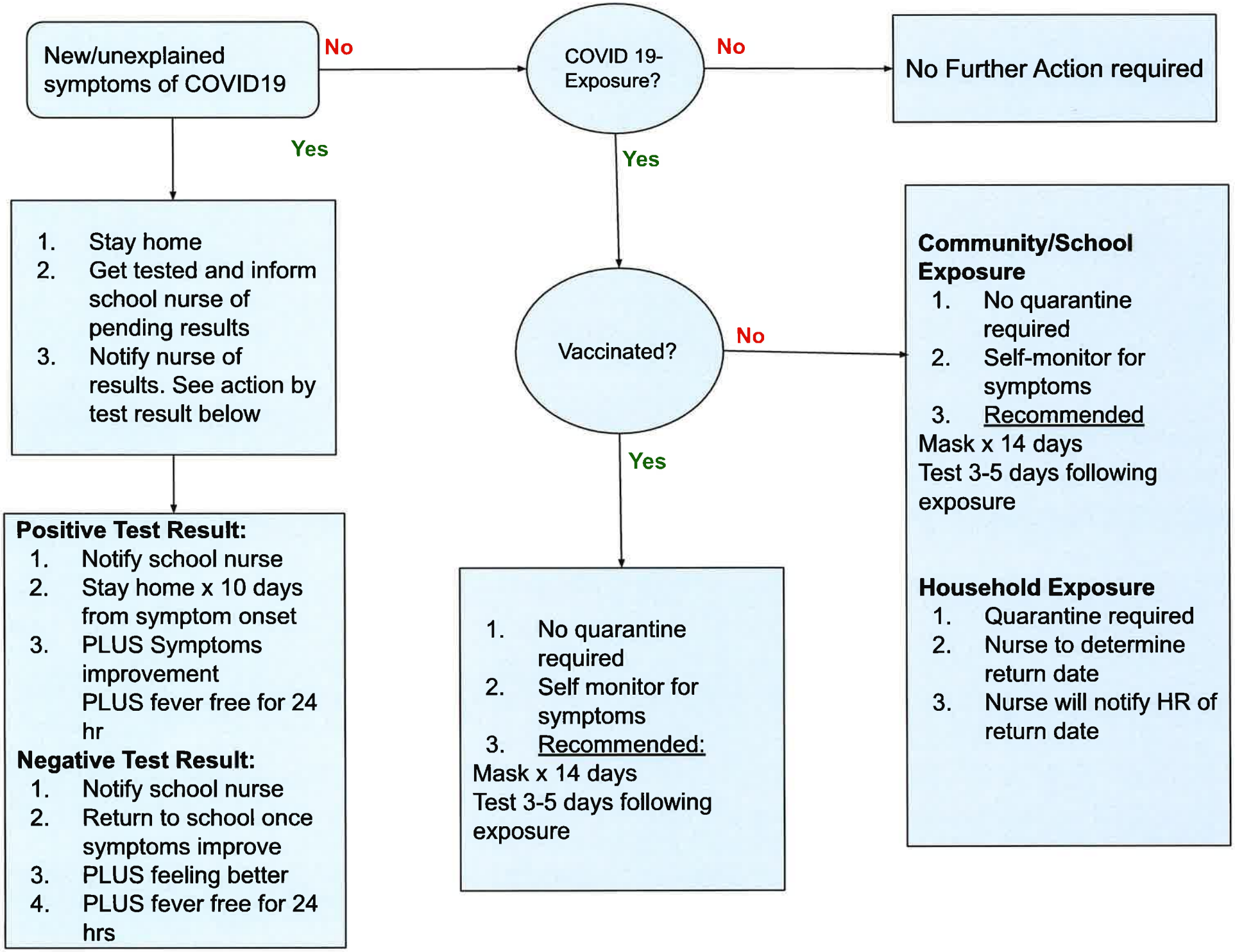
New/unexplained symptoms of COVID19
No
COVID 19-Exposure?
No
No Further Action required
Yes
Yes
1. Stay home
2. Get tested and inform school nurse of pending results
3. Notify nurse of results. See action by test result below
Vaccinated?
No
Yes
Positive Test Result:
1. Notify school nurse
2. Stay home x 10 days from symptom onset
3. PLUS Symptoms improvement PLUS fever free for 24 hr
Negative Test Result:
1. Notify school nurse
2. Return to school once symptoms improve
3. PLUS feeling better
4. PLUS fever free for 24 hrs
1. No quarantine required
2. Self monitor for symptoms
3. Recommended:
Mask x 14 days
Test 3-5 days following exposure
Community/School Exposure
1. No quarantine required
2. Self-monitor for symptoms
3. Recommended
Mask x 14 days
Test 3-5 days following exposure
Household Exposure
1. Quarantine required
2. Nurse to determine return date
3. Nurse will notify HR of return date